

Patient report

Bio-Rad DATE: 12/23/2019
D-10 TIME: 02:02 PM
S/N: #DC2K755917 Software version: 4.30-2
Sample ID: 10565726
Injection date 12/23/2019 01:53 PM
Injection #: 14 Method: HbA1c
Rack #: --- Rack position: 1

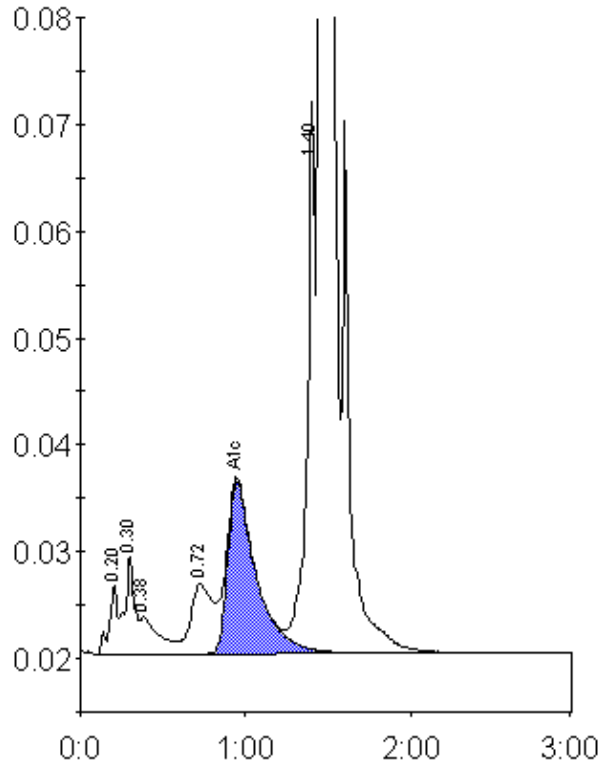

Peak table - ID: 10565726

Peak	R.time	Height	Area	Area %
A1a	0.20	6534	22826	0.8
A1b	0.30	9272	38305	1.3
Unknown	0.38	3475	26839	0.9
LA1c/CHb-1	0.72	6602	59652	2.0
A1c	0.95	16020	194234	8.9
P3	1.40	51562	179002	6.1
A0	1.46	733610	2420615	82.3
Total Area:		2941472		

Concentration:	%
A1c	8.9